

# CAT USED EQUIPMENT

APRIL 2024 CATALOGUE



## QUALITY MACHINES, UNBEATABLE PRICES.

Explore our range. Fast delivery guaranteed!

Call Us 

1300 923 267 (WADAMS)



GET IN TOUCH  
TO FIND OUT MORE

1300 923 267 (WADAMS) | [ENQUIRE@WILLIAMADAMS.COM.AU](mailto:ENQUIRE@WILLIAMADAMS.COM.AU) | [WILLIAMADAMS.COM.AU](http://WILLIAMADAMS.COM.AU)

LET'S DO THE WORK.™



#UEQ

© 2023 Caterpillar. All Rights Reserved. CAT, CATERPILLAR, LET'S DO THE WORK, their respective logos, "Caterpillar Corporate Yellow", the "Power Edge" and Cat "Modern Hex" trade dress as well as corporate and product identity used herein, are trademarks of Caterpillar and may not be used without permission.



# CAT CERTIFIED USED. THE BENEFITS.



## MORE THAN 70 COMPONENTS PROTECTED

A Caterpillar Equipment Protection Plan (EPP) that covers more than 70 powertrain and hydraulic components comes standard — extending your protection beyond the original factory warranty and helping you limit unexpected repair bills.

Also if your machine is equipped with Product Link, we'll turn it on for you so you can stay connected.

## UP TO 140 POINTS INSPECTED

Every machine must pass a comprehensive 140-point inspection. If that reveals any issues, highly-trained technicians service it using only genuine Cat parts.

They also complete all the most recent maintenance, so you don't need to worry about changing oil or filters until the next interval.

## SERVICE HISTORY

Many machines come right from our rental fleets, so you'll know exactly how your machine was maintained, and a documented service history is available, so you can make an informed decision BEFORE you buy. Having the complete service record in hand can help you obtain a higher resale value when you're ready to sell, too.



GET IN TOUCH  
TO FIND OUT MORE

1300 923 267 (WADAMS) | [ENQUIRE@WILLIAMADAMS.COM.AU](mailto:ENQUIRE@WILLIAMADAMS.COM.AU) | [WILLIAMADAMS.COM.AU](http://WILLIAMADAMS.COM.AU)

LET'S DO THE WORK.™



#UEQ

© 2023 Caterpillar. All Rights Reserved. CAT, CATERPILLAR, LET'S DO THE WORK, their respective logos, "Caterpillar Corporate Yellow", the "Power Edge" and Cat "Modern Hex" trade dress as well as corporate and product identity used herein, are trademarks of Caterpillar and may not be used without permission.



# CAT CERTIFIED USED COVERAGE DETAILS POWERTRAIN & HYDRAULICS

## ENGINE

- Fan & Fan Drive
- Fan Motor
- Water Pump Thermostat
- Timing/Accessory Gears
- Timing Chain/Belt
- Oil Cooler
- Oil Pump & Pan Group
- Engine Oil Filter Base
- Cylinder Block & Cylinder Head
- Crankshaft, Main & Rod Bearings
- Piston & Connecting Rod
- Piston Pins & Rings
- Camshaft & Camshaft Bearings
- Inlet/Exhaust Valves
- Push Rod & Balancer
- Rocker Arm & Shaft Assembly
- Valve Cover & Base Valve Spring & Guide
- Flywheel
- Air Lines & Pipes
- Aftercooler
- Turbocharger
- Manifolds, Intake & Exhaust
- Fuel Pump/Governor Drive
- Fuel Injection Pumps & Injectors
- Lift/Transfer Pump
- Senders/Solenoids/Sensors
- Electronic Control Modules (ECM)
- Caterpillar Clean Emissions Module (CEM)
- Emissions Control Components

## TRANSMISSION

- Transmission Case/Housing
- Transmission Gears
- Transmission Shafts & Bearings
- Transmission Hydraulic & Electronic Controls
- Transmission Oil Cooler
- Transmission Oil Filter Base
- Torque Converter Group
- Transfer Case Group
- Hydrostatic Drive Pumps & Drive Motors
- Joysticks - Directional Control

## DRIVE TRAIN

- Differential Case/Housing
- Differential Gears
- Differential Shafts & Bearings
- Differential Steering
- Axle Housing
- Axles, Axle Shaft & Axle Seals
- Differential & Final Drive Oil Coolers
- Final Drive Case/Bore
- Final Drive Chain/Gears
- Final Drives/Planetary Gears
- Steering Clutch
- Steering Clutch & Brake Control Valve
- Swing Gear
- Universal Joint
- Electric Final Drive Motors

## STEERING & IMPLEMENT CONTROLS

- Hydraulic Pumps
- Hydraulic Motors
- Hydraulic Cylinders
- Hydraulic Valves
- Hydraulic Accumulators
- Hydraulic Lines
- Hydraulic Hoses
- Electronic Controls - Implement & Steering
- Joysticks - Implement & Directional Control
- Pilot Valve
- Hydraulic Tank
- Hydraulic Oil Filter Base
- Hydraulic Swivel
- Hydraulic Oil Temperature Sensor
- Hydraulic Oil Cooler
- Transmission Oil Lines
- Drive Train Oil Lines
- Steering Gear & Valve



GET IN TOUCH  
TO FIND OUT MORE

1300 923 267 (WADAMS) | [ENQUIRE@WILLIAMADAMS.COM.AU](mailto:ENQUIRE@WILLIAMADAMS.COM.AU) | [WILLIAMADAMS.COM.AU](http://WILLIAMADAMS.COM.AU)

LET'S DO THE WORK.™



#UEQ

© 2023 Caterpillar. All Rights Reserved. CAT, CATERPILLAR, LET'S DO THE WORK, their respective logos, "Caterpillar Corporate Yellow", the "Power Edge" and Cat "Modern Hex" trade dress as well as corporate and product identity used herein, are trademarks of Caterpillar and may not be used without permission.



# DOZERS

CAT  
D1

325  
HOURS

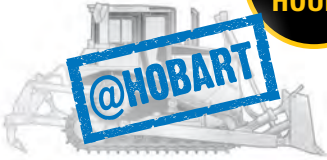

VPAT, Rippers  
YR: 2021

\$306,000 + GST

ID:81641



CAT  
D5K

2850  
HOURS



Ripper, Vpat, A/C cabin  
YR: 2018

POA

ID:81898



CAT  
D6R

5815  
HOURS



Mechanical Angle blade Rippers  
YR: 2011

181,500 + GST

ID:CON

CAT  
D6T

2700  
HOURS



XL, SU Blade, Ripper  
YR: 2018

\$488,000 + GST

ID:81660



CAT  
D6

1050  
HOURS



NG, SU Blade, Rippers, EPA T4  
YR: 2022

POA

ID:81745



CAT  
D6

1006  
HOURS



NG, LPG, EPA T4  
YR: 2022

POA

ID:81746



**A MATCHLESS FLEET.  
THE CAT RENTAL STORE.**



**LET'S DO THE WORK.™**

**William Adams**



# DOZERS

CAT  
D6T

2944  
HOURS



XW, VPAT, Rippers  
YR: 2019

CAT  
D6T

1150  
HOURS



LGP  
YR: 2015

CAT  
D8

1920  
HOURS



21A, MS Ripper, SU Blade  
YR: 2021

POA

ID: 81743



POA

ID: 81714

POA

ID: 81902



CAT  
D8

1002  
HOURS



21A, MS Ripper, SU Blade  
YR: 2022

CAT  
D8

10  
HOURS



19B, MS Ripper, SU Blade  
YR: 2023

CAT  
D8

1000  
HOURS



21A, MS Ripper, SU Blade, Grade with slope assist  
YR: 2021

POA

ID: 81909



POA

ID: 81738



POA

ID: 81868



CAT  
D9 NG

100  
HOURS



NG, SS Rippers, Dual tilt, SU Blade  
YR: 2023

SCAN THE QR CODE TO SEARCH OUR MACHINES ONLINE



SCAN THE QR CODE TO SEARCH OUR MACHINES ONLINE

CAT  
D10T2

1150  
HOURS



SU Blade, MP Ripper  
YR: 2021

POA

ID: 81833



POA

ID: 81520



LET'S DO THE WORK.™

William Adams



# MOTOR GRADERS

CAT  
120M2

7250  
HOURS



AWD  
YR: 2016

**\$290,000 + GST**

ID:81518

CAT  
120M2

7050  
HOURS



New tyres, 3D system  
YR: 2012

**\$280,000 + GST**

ID: 81908

CAT  
12M

10650  
HOURS



YR: 2012

**\$175,000 + GST**

ID: 81900

CAT  
140M

12700  
HOURS



Rippers  
YR: 2009

**POA**

ID: 81889

CAT  
140M

6740  
HOURS



Rippers  
YR: 2012

**POA**

ID:81632

CAT  
140M3

6670  
HOURS



New tyres, Ripper and push block to be fitted  
YR: 2017

**\$345,000 + GST**

ID:81654

**A MATCHLESS FLEET.  
THE CAT RENTAL STORE.**



**LET'S DO THE WORK.™**

William Adams



# MOTOR GRADERS

CAT  
150

2050  
HOURS



AWD 3D  
YR: 2022

POA

ID: 81899



CAT  
150

1950  
HOURS



AWD 3D  
YR: 2022

POA

ID: 81897



CAT  
14

15  
HOURS



Rippers  
YR: 2022

POA

ID: 81668



CAT  
160M

6550  
HOURS



AWD  
YR: 2014

POA

ID: 81754

CAT  
16M



REBUILD PROGRAM, sold with 3 years ,  
6000 hrs PT&H warranty  
YR: 2007

POA

ID: 81613



SCAN THE QR CODE TO SEARCH OUR MACHINES ONLINE



SCAN THE QR CODE TO SEARCH OUR MACHINES ONLINE

SCAN THE QR CODE TO SEARCH OUR MACHINES ONLINE

SCAN THE QR CODE TO SEARCH OUR MACHINES ONLINE

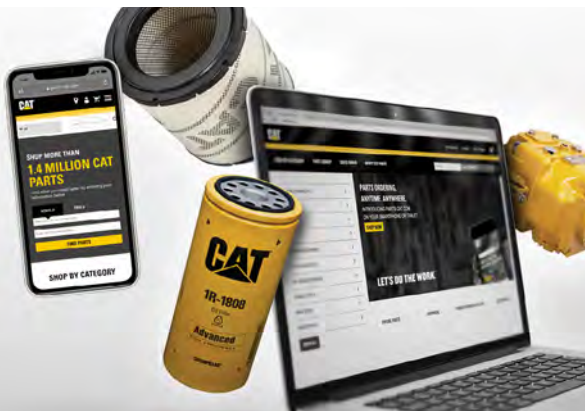

**JUST A CLICK AWAY**  
**PARTS.CAT.COM**

**LET'S DO THE WORK.™**

William Adams



# SKID STEER LOADERS • MULTI TERRAIN LOADERS & COMPACT TRACK LOADERS

CAT  
226B3

345  
HOURS



4 in one, A/C cabin  
YR: 2020

**\$37,500 + GST**

ID:381551



CAT  
226B3

335  
HOURS



4 in one, A/C cabin  
YR: 2020

**\$37,500 + GST**

ID:372786



CAT  
226B3

215  
HOURS



4 in one, A/C cabin  
YR: 2020

**\$39,000 + GST**

ID:372789



CAT  
259D3

560  
HOURS



YR: 2021

**\$115,000 + GST**

ID: 81722



CAT  
259D

720  
HOURS



YR: 2019

**\$105,000 + GST**

ID:81725



CAT  
259D3

825  
HOURS



YR: 2020

**\$110,000 + GST**

ID:81723



CAT  
259D3

945  
HOURS



New 4 in 1  
YR: 2020

**\$112,000 + GST**

ID:81724



CAT  
259D3

300  
HOURS



YR: 2022

**\$124,000 + GST**

ID:81721



**LET'S DO THE WORK.™**

William Adams





# SKID STEER LOADERS • MULTI TERRAIN LOADERS & COMPACT TRACK LOADERS

CAT  
259D

**466  
HOURS**



Canopy  
YR: 2016

**\$82,000 + GST**  
ID:81615



CAT  
279D3

**1325  
HOURS**



YR: 2019

**POA**  
ID:81726



CAT  
289D3

**1360  
HOURS**



YR: 2020

**\$120,000 + GST**  
ID:81727



CAT  
289D3

**885  
HOURS**



YR: 2019

**POA**  
ID:81729



CAT  
299D3

**530  
HOURS**



YR: 2021

**\$167,000 + GST**  
ID:81730



CAT  
299D3

**83  
HOURS**



YR: 2022

**\$179,000 + GST**  
ID:81720



Bobcat  
\$450

**3,760  
HOURS**



YR: 2017

**\$15,000 + GST**  
ID:81896

SCAN THE QR CODE TO SEARCH OUR MACHINES ONLINE



SCAN THE QR CODE TO SEARCH OUR MACHINES ONLINE

CAT  
242D3

**20  
HOURS**



YR: 2022

**\$74,000 + GST**  
ID:81895

**LET'S DO THE WORK.™**

**William Adams**



# EXCAVATORS - 1T-10T

CAT  
301.5

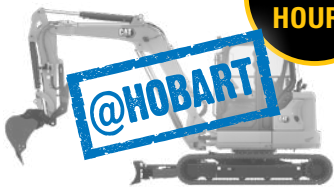

410  
HOURS

With trailer and 3 buckets  
YR: 2020

\$33,000 + GST  
ID:370807



CAT  
301.5



591  
HOURS

With trailer and 3 buckets  
YR: 2020

POA  
ID:372780



CAT  
301.8



15  
HOURS

A/C Cabin  
YR: 2023

\$52,000 + GST  
ID:81894



CAT  
302.7D



465  
HOURS

x3 Buckets, canopy, rubber tracks  
YR: 2020

\$32,000 + GST  
ID:369151

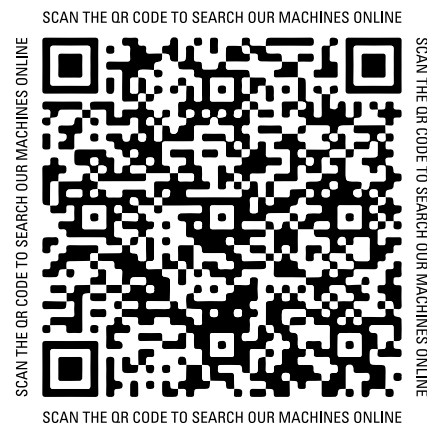

CAT  
302.7D



290  
HOURS

x3 Buckets, canopy, rubber tracks  
YR: 2020

POA  
ID:369150



CAT  
304



40  
HOURS

YR: 2022

\$84,000 + GST  
ID:81893



CAT  
305E2



3251  
HOURS

3 Buckets  
YR: 2016

\$54,000 + GST  
ID:81676

CAT  
308



2522  
HOURS

YR: 2020

POA  
ID:81805



**LET'S DO THE WORK.™**

William Adams



# EXCAVATORS - 1T-10T

**CAT  
308SB**

**6430  
HOURS**



2 buckets, rubber tracks  
YR: 2017

**\$65,000 + GST**

ID:81863

**CAT  
308E2 SR**

**1110  
HOURS**



Off-Set Boom, 450mm Shoe, Blade,  
ROPS Cab, Air-Conditioning  
YR: 2017

**\$89,000 + GST**

ID:81246



**CAT  
310**

**165  
HOURS**



3 buckets, hydraulic hitch, fixed boom  
YR: 2022

**POA**

ID: 1006954



**CAT  
310**

**31  
HOURS**



3 buckets, hydraulic hitch, fixed boom  
YR: 2022

**POA**

ID: 1008105



**CAT  
310**

**110  
HOURS**



3 buckets, hydraulic hitch, fixed boom  
YR: 2022

**POA**

ID:1004737



**CAT  
310**

**55  
HOURS**



3 buckets, hydraulic hitch, fixed boom  
YR: 2022

**POA**

ID:1007081



**REDUCE YOUR COSTS.  
REBUILD YOUR WAY.**

**LET'S DO THE WORK.™**

**William Adams**



# EXCAVATORS - 20T PLUS

**CAT  
311FLRR**

**966  
HOURS**



3 buckets  
YR: 2020

**\$115,000 + GST**

ID:378919



**CAT  
311FL**

**7400  
HOURS**



Mud bucket, 900 GP  
YR: 2014

**\$78,000 + GST**

ID:81892



**CAT  
311FLRR**

**1360  
HOURS**



3 buckets  
YR: 2020

**\$135,000 + GST**

ID:380300



**CAT  
313F**

**7510  
HOURS**



Hydraulic hitch, 2 buckets  
YR: 2018

**POA**

ID:81806

**CAT  
315FL**

**3750  
HOURS**



x2 buckets  
YR: 2018

**\$173,000 + GST**

ID:CON



**Hitachi  
ZX135**

**2340  
HOURS**



3 buckets  
YR: 2019

**\$165,000 + GST**

ID:CON

**CAT  
320FL**

**2300  
HOURS**



YR: 2017

**\$150,000 + GST**

ID:81653



**CAT  
320 GC**

**730  
HOURS**



Coupler, Bucket  
YR: 2022

**\$215,000 + GST**

ID:81671



**LET'S DO THE WORK.™**

**William Adams**



# EXCAVATORS - 20T PLUS

CAT  
320 GC

10  
HOURS



Coupler, Bucket  
YR: 2022

**\$255,000 + GST**

ID:81672



CAT  
320 GC

2002  
HOURS



Coupler, tilting mud bucket  
YR: 2017

**\$170,000 + GST**

ID:81869



CAT  
323FL

5100  
HOURS



Bucket, Hitch  
YR: 2016

**POA**

ID:81409

CAT  
323

3735  
HOURS



Tilting Hitch, mud bucket, 2D with Payload  
YR: 2019

**\$229,000 + GST**

ID:81853



CAT  
330

1610  
HOURS



With DJM Forestry Guarding Package,  
Talon Grab with intergarted saw  
YR: 2021

**\$340,000 + GST**

ID: CON



CAT  
335FL

4050  
HOURS



Mud Bucket  
YR: 2018

**\$262,000 + GST**

ID:37493

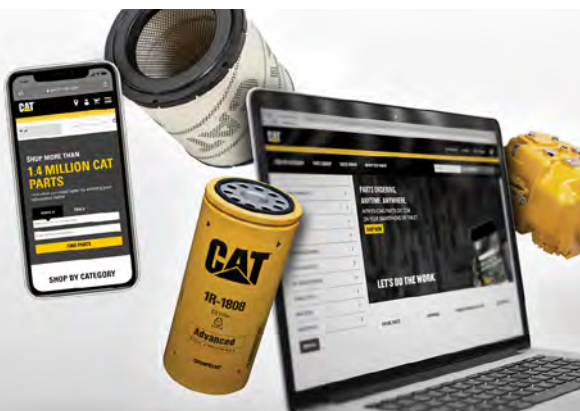

**JUST A CLICK AWAY**  
**PARTS.CAT.COM**

**LET'S DO THE WORK.™**

**William Adams**



# EXCAVATORS - 20T PLUS

**CAT  
336FL**

**5051  
HOURS**



3 Buckets  
YR: 2017

**\$248,000 + GST**  
ID:36400



**CAT  
336F**

**2580  
HOURS**



YR: 2017

**\$298,000 + GST**  
ID: 81638



**CAT  
336 D**

**13790  
HOURS**



Mud Bucket  
YR: 2010

**\$105,000 + GST**  
ID:81683

**CAT  
336**

**2770  
HOURS**



Mud bucket  
YR: 2018

**\$390,000 + GST**  
ID:81761



**CAT  
340**

**1960  
HOURS**



Tilt Hitch 1650 bucket  
YR: 2022

**\$365,000 + GST**  
ID:81880



**CAT  
349**

**4675  
HOURS**



YR: 2019

**POA**  
ID:358745



**CAT  
374**

**50  
HOURS**



Cat Bucket  
YR: 2023

**\$865,000 + GST**  
ID:81864

**CAT  
395**

**50  
HOURS**



Cat Bucket  
YR: 2023

**POA**  
ID:81867

**KOMATSU  
PC450LC-8**

**15500  
HOURS**



One bucket, Grade control ready, hitch,  
hammer piping  
YR:

**\$110,000+GST**  
ID:CON

**LET'S DO THE WORK.™**

**William Adams**



# BACKHOE LOADERS • MOTOR SCRAPERS

CAT  
428F2



**5335  
HOURS**

YR: 2016

**\$99,000 + GST**

ID:81590



CAT  
432



**1895  
HOURS**

3 buckets  
YR: 2020

**POA**

ID:372805



CAT  
432



**325  
HOURS**

Ext Hoe, Hammer Piping, 4 in One, 4x4, Forks  
YR: 2021

**\$175,000 + GST**

ID:81667



CAT  
444F2



**3126  
HOURS**

Roll over forks front, AWD and AW steer  
YR: 2016

**\$176,000 + GST**

ID:81665



CAT  
444F2



**2850  
HOURS**

Front coupler, tilting mud on backhoe,  
YR: 2021

**\$176,000 + GST**

ID: 81759



CAT  
444F2



**306  
HOURS**

Roll over forks front, 2 buckets rear  
YR: 2019

**\$235,000 + GST**

ID:81666



CAT  
627K



**9260  
HOURS**

YR: 2014

**\$975,000 + GST**

ID:81656



SCAN THE QR CODE TO SEARCH OUR MACHINES ONLINE



SCAN THE QR CODE TO SEARCH OUR MACHINES ONLINE



**LET'S DO THE WORK.™**

**William Adams**



# ARTICULATED TRUCKS

CAT  
730C2

6344  
HOURS



Tailgate, New body  
YR: 2017

CAT  
730C2

6236  
HOURS



Tailgate  
YR: 2017

CAT  
730

2100  
HOURS



Tailgate  
YR: 2019

POA  
ID:81404



POA  
ID:81403

POA  
ID:81631



CAT  
730

1590  
HOURS



YR: 2021

CAT  
740

10211  
HOURS



Ejector  
YR: 2015

CAT  
740

4350  
HOURS



Ejector  
YR: 2020

POA  
ID:81750



\$365,000 + GST  
ID:81413



\$765,000 + GST  
ID:81851

**A MATCHLESS FLEET.  
THE CAT RENTAL STORE.**



**LET'S DO THE WORK.™**

**William Adams**





# ARTICULATED TRUCKS

CAT  
740

6770  
HOURS



Ejector  
YR: 2018

\$670,000 + GST  
ID:81852

CAT  
745

1460  
HOURS



YR: 2022

POA  
ID:81882



CAT  
745

1565  
HOURS



Ejector  
YR: 2022

POA  
ID:81881

CAT  
745 WT

8145  
HOURS



YR: 2018

POA  
ID:81879



CAT  
745

1655  
HOURS



YR: 2021

POA  
ID:81857



CAT  
745

855  
HOURS

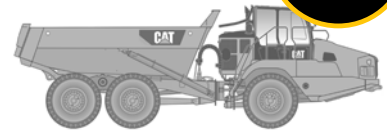

YR: 2021

POA  
ID:81858



CAT  
745

2055  
HOURS



YR: 2020

POA  
ID:81702



CAT  
745

4450  
HOURS



YR: 2018

\$620,000 + GST  
ID:81848

SCAN THE QR CODE TO SEARCH OUR MACHINES ONLINE



SCAN THE QR CODE TO SEARCH OUR MACHINES ONLINE

LET'S DO THE WORK.™

William Adams





**LET'S DO THE WORK.™**

**William Adams**





**GREAT RANGE OF QUALITY  
USED MACHINES  
AVAILABLE FOR IMMEDIATE DELIVERY**

**LET'S DO THE WORK.™**

**William Adams**



# OFF-HIGHWAY TRUCKS

CAT  
773E



**20  
HOURS**

YR: 2019

**\$972,000 + GST**

ID: 81742



CAT  
777G



**25884  
HOURS**

YR: 2017

**POA**

ID: 81873

CAT  
777G



**25673  
HOURS**

YR: 2017

**POA**

ID: 817874

CAT  
777G



**27211  
HOURS**

YR: 2017

**POA**

ID: 81875

CAT  
777G



**22590  
HOURS**

YR: 2017

**POA**

ID: 81876

CAT  
777G



**24430  
HOURS**

YR: 2017

**POA**

ID: 81877

**REDUCE YOUR COSTS.  
REBUILD YOUR WAY.**



**LET'S DO THE WORK.™**

**William Adams**



# COMPACTORS



**REDUCE YOUR COSTS.  
REBUILD YOUR WAY.**



**CAT  
815F**

**12090  
HOURS**



YR: 2006

**POA**  
ID:81860

**CAT  
825H**

**16444  
HOURS**



YR: 2005

**\$365,000 + GST**  
ID:81859

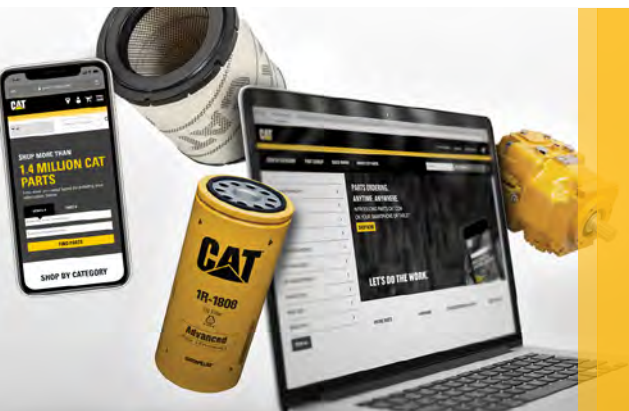

**JUST A CLICK AWAY  
PARTS.CAT.COM**

**LET'S DO THE WORK.™**

**William Adams**





# BUYING CAT® CERTIFIED USED? WANT EVEN MORE CONFIDENCE OF TOP PERFORMANCE? **THAT'S A CVA.**

UP TO **50%**  
LONGER COMPONENT  
LIFE WITH CAT® FILTERS

UP TO **2x**  
LONGER ENGINE  
WORKING LIFE WITH  
OPTIONAL CAT FLUIDS

UP TO **80%**  
LOWER FUEL INJECTOR  
COST PER HOUR  
WITH CAT FILTERS

ALL IN **1**  
MONTHLY PAYMENT  
FOR YOUR CAT  
MACHINE AND CVA



ASK US ABOUT A CVA TODAY.



GET IN TOUCH  
TO FIND OUT MORE

1300 923 267 (WADAMS) | [ENQUIRE@WILLIAMADAMS.COM.AU](mailto:ENQUIRE@WILLIAMADAMS.COM.AU) | [WILLIAMADAMS.COM.AU](http://WILLIAMADAMS.COM.AU)

**LET'S DO THE WORK.™**



**#UEQ**

© 2023 Caterpillar. All Rights Reserved. CAT, CATERPILLAR, LET'S DO THE WORK, their respective logos, "Caterpillar Corporate Yellow", the "Power Edge" and Cat "Modern Hex" trade dress as well as corporate and product identity used herein, are trademarks of Caterpillar and may not be used without permission.



# SCAN THE QR CODE TO SEARCH OUR MACHINES ONLINE

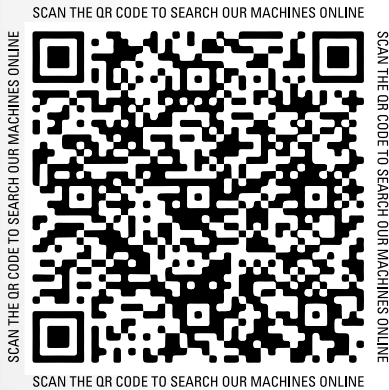

1. Scan the code using your phone camera

2. Tap the link that will appear

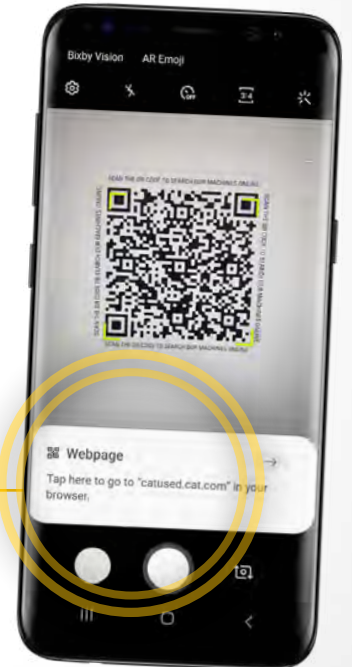

3. Enter the machine ID number into the model search box

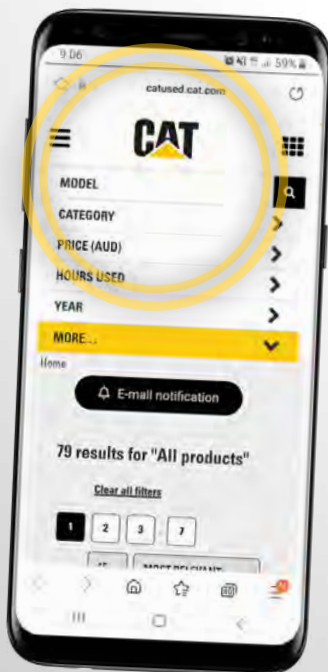

4. Press to open and view photos

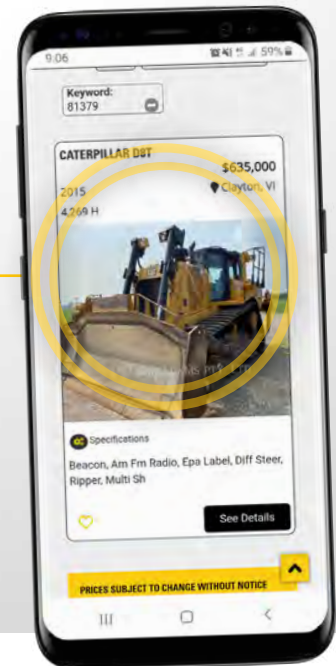

GET IN TOUCH  
TO FIND OUT MORE

1300 923 267 (WADAMS) | [ENQUIRE@WILLIAMADAMS.COM.AU](mailto:ENQUIRE@WILLIAMADAMS.COM.AU) | [WILLIAMADAMS.COM.AU](http://WILLIAMADAMS.COM.AU)

LET'S DO THE WORK.™



#UEQ

© 2023 Caterpillar. All Rights Reserved. CAT, CATERPILLAR, LET'S DO THE WORK, their respective logos, "Caterpillar Corporate Yellow", the "Power Edge" and Cat "Modern Hex" trade dress as well as corporate and product identity used herein, are trademarks of Caterpillar and may not be used without permission.

William Adams



# WHEEL LOADERS

CAT  
907M

970  
HOURS



Snow blade, bucket GP, A/C Cabin  
YR: 2017

**\$110,000 + GST**

ID:81904



CAT  
910K

508  
HOURS



YR: 2015

**\$140,000 + GST**

ID:81760



CAT  
924K

5100  
HOURS



Bucket, forks and Jib  
YR: 2020

**POA**

ID:365965



CAT  
962M

5620  
HOURS



YR: 2016

**\$255,000 + GST**

ID:81610

CAT  
962M

8180  
HOURS



YR: 2016

**\$245,000 + GST**

ID: 81709

CAT  
962M

6320  
HOURS



YR: 2017

**\$195,000 + GST**

ID: 81854

CAT  
966MXE

3155  
HOURS



Payload, Sound Suppression, PL, Auto Lube,  
Tier 4 Final  
YR: 2017

**POA**

ID: 81471

CAT  
966M

4975  
HOURS



Auto dig and payload, bucket,  
YR: 2019

**\$360,000 + GST**

ID: 81519



CAT  
966M

7580  
HOURS



2 V joystick, Product Link,  
YR: 2017

**\$265,000 + GST**

ID:81476

**LET'S DO THE WORK.™**

**William Adams**





# WHEEL LOADERS

CAT  
972M

1545  
HOURS



YR: 2021

POA

ID: 81604



CAT  
972M XE

2298  
HOURS

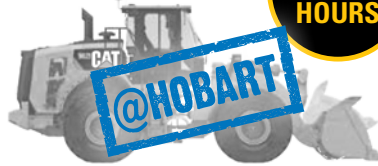

YR: 2020

\$540,000 + GST

ID: 81524



CAT  
972M

4472  
HOURS



YR: 2018

POA

ID: 81533



CAT  
972M

3297  
HOURS



YR: 2019

\$505,000 + GST

ID: 81755



CAT  
980 NG

550  
HOURS



YR: 2022

POA

ID: 81804



CAT  
980 NG

1005  
HOURS



YR: 2021

POA

ID: 81847



**REDUCE YOUR COSTS.  
REBUILD YOUR WAY.**

**LET'S DO THE WORK.™**

William Adams



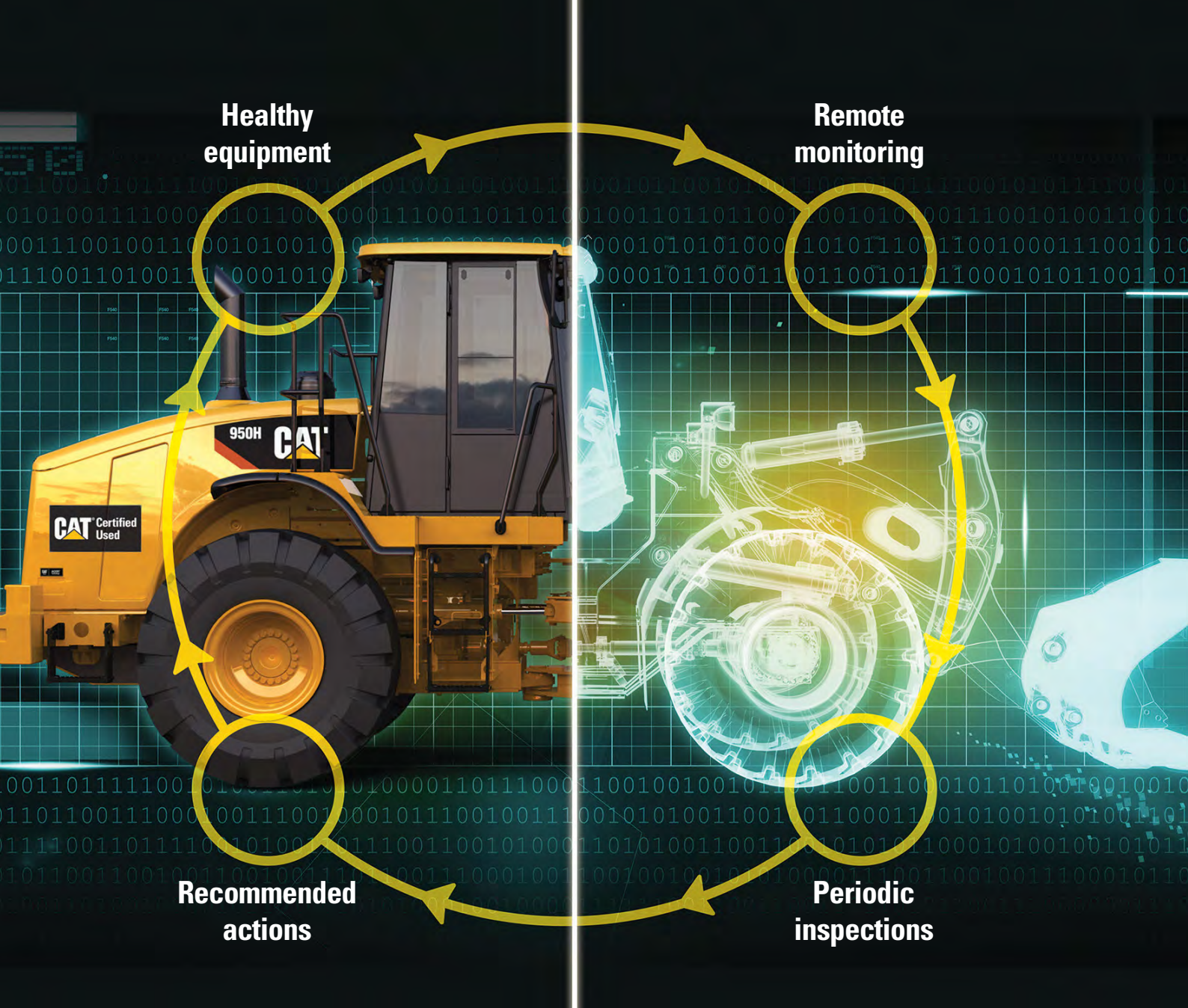

Healthy equipment

Remote monitoring

Recommended actions

Periodic inspections

# BUY CAT<sup>®</sup> USED GET CONNECTED GET MORE DONE



GET IN TOUCH  
TO FIND OUT MORE

1300 923 267 (WADAMS) | [ENQUIRE@WILLIAMADAMS.COM.AU](mailto:ENQUIRE@WILLIAMADAMS.COM.AU) | [WILLIAMADAMS.COM.AU](http://WILLIAMADAMS.COM.AU)

LET'S DO THE WORK.<sup>™</sup>



#UEQ

© 2023 Caterpillar. All Rights Reserved. CAT, CATERPILLAR, LET'S DO THE WORK, their respective logos, "Caterpillar Corporate Yellow", the "Power Edge" and Cat "Modern Hex" trade dress as well as corporate and product identity used herein, are trademarks of Caterpillar and may not be used without permission.



# SEM WHEEL LOADERS

SEM  
636D

5  
HOURS



Forks, Bucket, Coupler  
YR: 2022

**\$92,000 + GST**  
ID:1005613

SEM  
636D

5  
HOURS



Forks, Bucket, Coupler  
YR: 2022

**\$92,000 + GST**  
ID:1005614

SEM  
636D

5  
HOURS



Forks, Bucket, Coupler  
YR: 2022

**\$92,000 + GST**  
ID:1005615



SEM  
658D

5  
HOURS



Forks, Bucket, Coupler  
YR: 2022

**\$165,000 + GST**  
ID:1005617

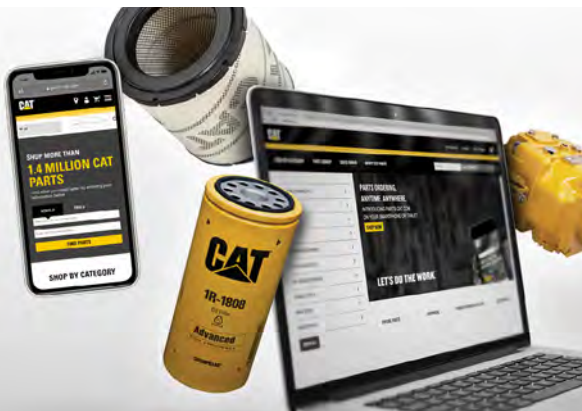

**JUST A CLICK AWAY**  
**PARTS.CAT.COM**

**LET'S DO THE WORK.™**

William Adams



# VIBRATORY SOIL COMPACTORS - SMOOTH

CAT  
CS11GC

5  
HOURS



YR: 2022

\$149,000 + GST  
ID:81625



CAT  
CS12GC

5  
HOURS



Roller, UHF, Beacon and fire Exting, and radio fitted  
YR: 2022

\$160,000 + GST  
ID:81624



CAT  
CS12GC

5  
HOURS



Roller, UHF, Beacon and fire Exting, and radio fitted  
YR: 2022

\$160,000 + GST  
ID:81622



CAT  
CS56B

4  
HOURS



YR: 2023

POA  
ID:81697



CAT  
CS56B

5  
HOURS



YR: 2023

POA  
ID:81698



CAT  
CS56B

5  
HOURS



YR: 2023

POA  
ID:81699



CAT  
CS56B

5  
HOURS



YR: 2023

POA  
ID:81700



CAT  
CS56B

5  
HOURS



YR: 2023

POA  
ID:81701



CAT  
CS66B

5  
HOURS



YR: 2023

POA  
ID:81688



LET'S DO THE WORK.™

William Adams



# VIBRATORY SOIL COMPACTORS - SMOOTH

CAT  
CS66B

5  
HOURS



YR: 2023

POA

ID:81691



CAT  
CS66B

6  
HOURS



YR: 2023

POA

ID:81711



CAT  
CS66B

6  
HOURS



YR: 2023

POA

ID:81712



CAT  
CS76B

12  
HOURS



YR: 2023

\$215,000 + GST

ID:81747



CAT  
CS76B

12  
HOURS



YR: 2023

\$215,000 + GST

ID:81748



CAT  
CD44B

745  
HOURS



YR: 2016

\$79,000 + GST

ID:81626



CAT  
CD54B

1312  
HOURS



YR: 2015

\$89,000 + GST

ID:81627



SCAN THE QR CODE TO SEARCH OUR MACHINES ONLINE



SCAN THE QR CODE TO SEARCH OUR MACHINES ONLINE

CAT  
CD54B

354  
HOURS



Twin Drum Roller, A/C Cabin

YR: 2023

\$115,000 + GST

ID:81473



LET'S DO THE WORK.™

William Adams



# VIBRATORY SOIL COMPACTORS - PAD

CAT  
CP12GC

510  
HOURS



YR: 2023

POA

ID:81886



CAT  
CP56B

15  
HOURS



Blade  
YR: 2023

\$230,000 + GST

ID:81884



CAT  
CP56B

12  
HOURS



Blade  
YR: 2023

\$230,000 + GST

ID:81734



CAT  
CP56B

12  
HOURS



Blade  
YR: 2023

POA

ID:81905



CAT  
CP56B

14  
HOURS



Blade  
YR: 2023

POA

ID:81906



CAT  
CP56B

12  
HOURS



Blade  
YR: 2023

POA

ID:81907



**JUST A CLICK AWAY**  
**PARTS.CAT.COM**

**LET'S DO THE WORK.™**

**William Adams**



# MULTI ROLLER • ASPHALT EQUIPMENT



## A MATCHLESS FLEET. THE CAT RENTAL STORE.

Multipac  
YL25C

8450  
HOURS



25T Capacity  
YR: 2010

**\$39,000 + GST**

ID:81871

CAT  
PM102

4390  
HOURS



YR: 2005

**\$97,000 + GST**

ID:CON

CAT  
AP655F

4380  
HOURS



YR: 2015

**\$158,000 + GST**

ID:80987

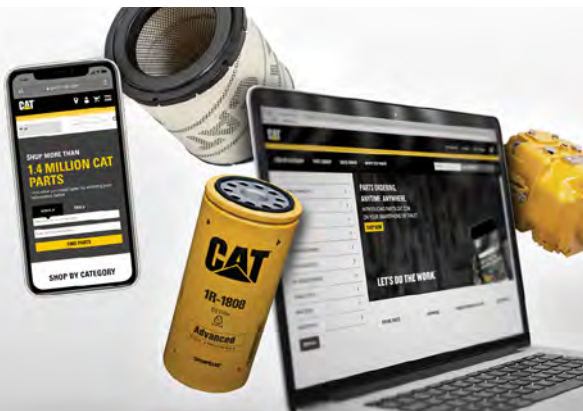

## JUST A CLICK AWAY PARTS.CAT.COM

**LET'S DO THE WORK.™**

William Adams



# RENTAL AND USED

## RENTAL

The Cat Rental Store is here to keep businesses of any size, in any industry, going and growing. Count on us for the right equipment, right when and where you need it, reliable and ready to work 24/7/365. All backed by a team who knows how hard you work- and works just as hard to get you what you need. [www.catrentalstore.com](http://www.catrentalstore.com)

Our extensive of rental fleet serves the needs of companies in a wide range of industries. Construction equipment is a primary focus, but we can also provide the right solution for everything from landscaping and forestry to oil and gas and quarry and aggregates. Our knowledgeable product specialists can help you select the ideal machine with attachments for your industry, applications, and budget.

## USED

Make sure you get exactly what you want low hours, great condition and the right configuration. Cat Used equipment delivers all that and more at multiple price points to fit your budget. Whatever your requirements, you can find a reliable product on [catused.cat.com](http://catused.cat.com)

## WORKSHOP CAPABILITIES

There's used equipment, and then there's Cat Certified Used - selected, inspected and serviced to the highest standard.

The result? Good-as-new performance, guaranteed.

- Like new Duality & Reliability
- Well maintained with full Service history available
- Repaired with genuine Cat parts



## THE RIGHT MACHINE FOR THE RIGHT JOB

Renting from the William Adams Cat Rental Store gives you access to world-class equipment and 24 hour support for your peace of mind.

**LET'S DO THE WORK.™**

William Adams





# EQUIPMENT AVAILABLE FOR RENTAL

CAT  
D9



100  
HOURS

Next Gen SU Blade, Single Ripper  
YR: 2023

POA  
ID:81833

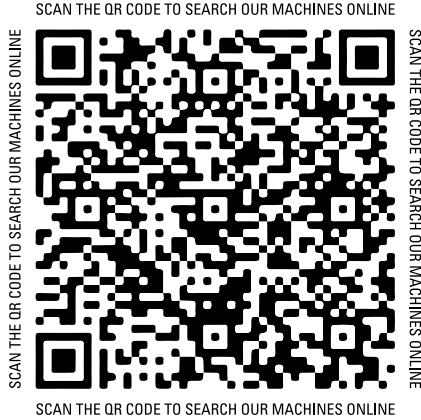

CAT  
14



500  
HOURS

Rippers  
YR: 2021

POA  
ID:81668



CAT  
773E

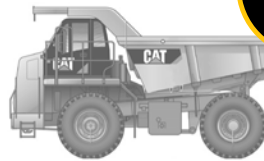

100  
HOURS

YR: 2019

POA  
ID: 81742



CAT  
980M



1500  
HOURS

YR: 2022

POA  
ID:81847



**A MATCHLESS FLEET.  
THE CAT RENTAL STORE.**

**LET'S DO THE WORK.™**

William Adams



## OUR PRODUCT SUPPORT

William Adams' Product Support team provides parts and service solutions for the ongoing operating needs of our customers. Our team members are committed to working with you to understand your needs and provide the best solutions for your business.

We provide unrivalled product support in the areas of:

- Maintenance and Repair of Heavy Equipment
- Management & Maintenance of Undercarriage, Hydraulics, Ground Engaging Tools, Engines and Power Trains
- Condition Monitoring
- Extensive Field Service Coverage
- Widest Range of Genuine Cat Parts
- 24/7 Online Parts Store
- Repair Agreements
- S.O.S Fluid Sampling and Analysis
- Technology Solutions
- Consultative services to maximise your return on investment

## OUR PRODUCTS & SERVICES

We can provide a wide range of machines from small excavators to large off-highway trucks. In addition to this, William Adams specialises in the maintenance, repair and overhaul of most Caterpillar and Cat Compact Power Systems operating in Power Generation, Marine, Petroleum, Gas, and other industrial applications.

Not only do we serve and support our customers in Victoria and Tasmania, we are also engaged in providing equipment and product support solutions to our international customers throughout the Antarctic region.

## WORKSHOP CAPABILITIES

All branches are supported with specialised tooling and Cat trained Technicians to meet your equipment servicing needs. Most repair and rebuild work can be completed at your local branch, but any specialised tasks are directed to the branches with these facilities.

In addition to mechanical repair servicing, there is also a portion of the company with fabrication and machining capabilities. Machine frames and structures can be repaired at the various branch workshops.

All William Adams locations are equipped with specialised facilities to carry out a wide range of work for on-highway customers who own any make or model of on-highway truck.



William Adams



VIEW ALL PARTS HERE



# QUALITY PARTS THAT FIT YOUR BUDGET

## CAT Reconditioned and Used Parts, All in one place with William Adams

# 1300 749 643

e: usedparts@wadams.com



Product ID: 1755289

Engine AR: 789, 789B, 789C



Product ID: 2480846

Engine AR: R2900G

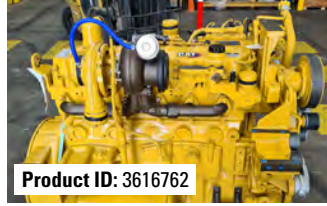

Product ID: 3616762

C9 Engine AR: 627, 627K, 637, 637K



Product ID: 1731870

Transmission: 980G, 980G II, 980G WH



Product ID: 8J8924

Lift Hoist Cylinder GP: 776, 776B, 776C, 776D, 777, 777A, 777B, 777C, 777D, 777E



Product ID: 9T8813

Suspension Cylinder GP: 776, 776B, 776C, 776D, 777, 777A, 777B, 777C, 777D, 777E



Product ID: 1210030

Torque Converter: D11R, D11R CD, D11R III, D11T, D11T CD



Product ID: 2503216

Transmission: AD45B, AD55



Product ID: 8E9035

Transmission: 776, 776B, 776C, 776D, 777, 777A, 777B, 777C, 777D, 777E



Product ID: 1018581

Ripper Lift Cylinder GP RHS: D11R, D11T



Product ID: 2849078

Transmission: R1700G



Product ID: 2618004

Blade Lift Cylinder LHS: D11, D11R, D11R CD, D11R III, D11T, D11T CD

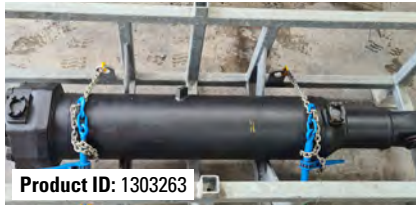

Product ID: 1303263

Ripper Tilt Cylinder RHS: D11R, D11T



Product ID: 1265511

Bulldozer Lift Cylinder RHS: D11R, D11T



Product ID: 2444600

Engine AR: C15 Truck Engine



Product ID: 1457406

Transmission: 769D, 771D



Product ID: 2270923

Transmission: 740, 735



Product ID: 3814305

Axle Group: 140M 120M 12M 160M



Product ID: 1738976

Torque Converter: R2900G



Product ID: 1809367

Blade Tilt Cylinder: R1700G

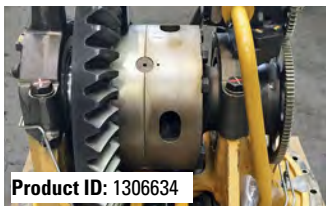

Product ID: 1306634

Differential: 785C



FOLLOW US..



### LET'S DO THE WORK.™

### CAT Certified Used

William Adams



© 2023 Caterpillar. All Rights Reserved. CAT, CATERPILLAR, LET'S DO THE WORK, their respective logos, "Caterpillar Corporate Yellow", the "Power Edge" and Cat "Modern Hex" trade dress as well as corporate and product identity used herein, are trademarks of Caterpillar and may not be used without permission.

# SPEAK TO A MEMBER OF THE USED EQUIPMENT TEAM

NAME	LOCATION	CONTACT
<b>CLAYTON</b>		
<b>HEAD OFFICE, USED EQUIPMENT</b>		
BRIAN ZARKOV	Used Equipment Business Manager	+61 427 938 242
ALEX BENNETT	Used Equipment Sales Manager	+61 417 393 455
ZAC GRAY	Used Equipment Sales Representative - NSW/QLD	+61 400 523 503
AARON CRABB	Used Equipment Sales Representative - SA/WA/NT	+61 417 948 211
<b>MELBOURNE METRO REPS</b>		
MICHAEL TALIA	Melbourne Metro	+61 428 578 491
JOHN BABS	West Metro	+61 455 673 918
ANDREW MITCHELL	South East Metro	+61 447 220 076
HEATH SEWELL	Geelong	+61 407 051 503
<b>REGIONAL VICTORIA REPS</b>		
SIMON BONE	North-East Victoria	+61 418 315 850
MARK PAUL	South-East Victoria	+61 418 513 516
WYNTON BROWN	North-West Victoria	+61 418 558 785
MAURO STARC	Central Victoria	+61 419 137 785
ALLISTAIR MCKINNON	Western Victoria	+61 418 365 775
<b>TASMANIA REPS</b>		
MICK HARDY	North West Tasmania	+61 418 141 820
THOMAS MARSHALL	Southern Tasmania	+61 418 121 516
<b>SPECIALITY</b>		
STU BELL	Forestry	+61 419 471 285
IAN COLLINS	Mining - National	+61 400 826 655
JAMIE PALMER	Mining & Underground	+61 417 549 490
BRAD ADAMS	Quarrying	+61 407 614 063
<b>MAJOR ACCOUNTS</b>		
GUY RIGONI	Western Victoria	+61 400 110 646
MATT CRAFTER	Eastern Victoria	+61 455 426 375
<b>BCP</b>		
JON MCKENZIE	Melbourne Metro	+61 447 843 132
JOSHUA PURCHASE	Regional Victoria	+61 419 171 731
LAURA HEDDLE	Tasmania	+61 409 752 781



**GET IN TOUCH  
TO FIND OUT MORE**

**1300 923 267 (WADAMS) | ENQUIRE@WILLIAMADAMS.COM.AU | WILLIAMADAMS.COM.AU**

**LET'S DO THE WORK.™**



**#UEQ**

© 2023 Caterpillar. All Rights Reserved. CAT, CATERPILLAR, LET'S DO THE WORK, their respective logos, "Caterpillar Corporate Yellow", the "Power Edge" and Cat "Modern Hex" trade dress as well as corporate and product identity used herein, are trademarks of Caterpillar and may not be used without permission.

